

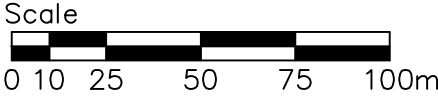

Contractors and consultants are not to scale dimensions from this drawing



KEY

- Application site area - 27.89ha
- Developable area
- Multi functional open space
- Medical centre (indicative location)
- Community/sports hall (indicative location)
- Early years centre (indicative location)
- Indicative location of local centre building
- Pedestrian and cycle access - main (indicative location)
- Pedestrian and cycle access (indicative location)
- Pedestrian access (indicative location)
- Pedestrian and cycle route - Main street (indicative)
- Bus only link (indicative)
- Pedestrian and cycle route
- Pedestrian route
- SuDS (indicative extent)
- Retained ornamental lake

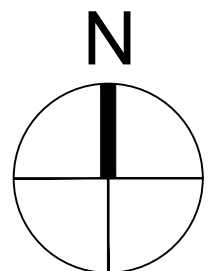

Reproduced by permission of
Ordnance Survey on behalf of HMSO
© CROWN COPYRIGHT and database right 2005
All rights reserved
Ordnance Survey Licence number
AL 1000 17893 Broadway Malayan Limited

Revision	Date	Description
--	YY-MM-DD	

BroadwayMalayan^{BM}

Holmes House
4 Pear Place
London
SE1 6BT

T: +44 (0)20 7261 4200
F: +44 (0)20 7261 4300
E: Lon@BroadwayMalayan.com
www.BroadwayMalayan.com

Client
This Land

Project
**Land East of Rayleigh Road
Thundersley**

Description
**Proposed Parameter Plan
Non Vehicular Access**

Status	For Planning	
Scale	Drawn By	Date
1:2000@A1	MJ	Nov 22
Job Number	Drawing Number	Revision
34580	304	C