

File Name: lba-wip-003700 - WaterWater New44 - PROJECTS\60532482 - South Essex SFRA\40 GIS\Project Files\MXDs\Figure 3.1 Superficial Geology.mxd

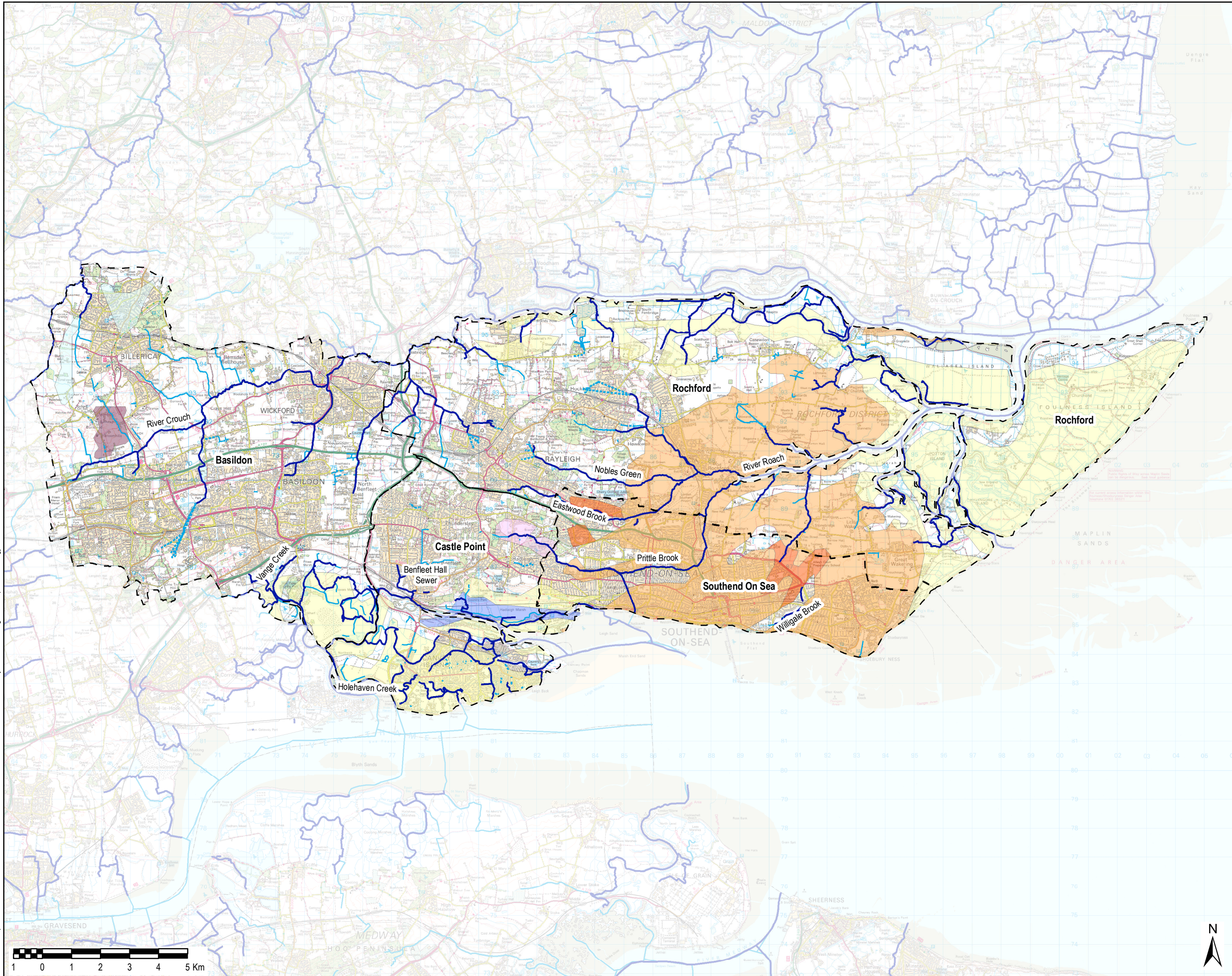

THIS DRAWING IS TO BE USED ONLY FOR THE PURPOSE OF ISSUE THAT IT WAS ISSUED FOR AND IS SUBJECT TO AMENDMENT

- LEGEND**
- Council Boundary
  - Main River
  - Ordinary Watercourse
  - Culvert
  - Alluvium
  - Brickearth
  - Glacial Sand and Gravel
  - River Terrace Deposits (Undifferentiated)
  - Sand and Gravel of Uncertain Age and Origin
  - Landslip
  - Till

**NOTES**

1. The British Geological Survey (BGS) data at the 1:625,000 scale as illustrated on this map is generalised and geological interpretation should be used only as a guide to geology at a local level. Detailed site investigations are required to provide site specific geological data.

Copyright  
© Ordnance Survey Crown copyright. All rights reserved. Contains Environment Agency information  
© Environment Agency and/or database rights 2017.  
Based upon BGS Geology 625k, with the permission of the British Geological Survey.

Purpose of Issue  
**FINAL**

Client  
**Basildon Council**  
BASILDON - BILLERICAY - WICKFORD  
**castlepoint**  
**Rochford District Council**  
**southend on sea**  
BOROUGH COUNCIL

Project Title  
**SOUTH ESSEX  
LEVEL 1 SFRA**

Drawing Title  
**SUPERFICIAL GEOLOGY**

Drawn KLD	Checked JW	Approved CP	Date 11/04/2018
AECOM Internal Project No. 60532482		Scale @ A3 1:120,000	

THIS DOCUMENT HAS BEEN PREPARED PURSUANT TO AND SUBJECT TO THE TERMS OF AECOM'S APPOINTMENT BY ITS CLIENT. AECOM ACCEPTS NO LIABILITY FOR ANY USE OF THIS DOCUMENT OTHER THAN BY ITS ORIGINAL CLIENT OR FOLLOWING AECOM'S EXPRESS AGREEMENT TO SUCH USE, AND ONLY FOR THE PURPOSES FOR WHICH IT WAS PREPARED AND PROVIDED.

AECOM  
Scott House  
Alencon Link, Basingstoke  
Hampshire, RG21 7PP  
Telephone (01256) 310200  
Fax (01256) 310201  
www.aecom.com

**AECOM**

Drawing Number <b>FIGURE 3.1</b>	Rev <b>1</b>
-------------------------------------	-----------------