

File Name: \\ba-wip-003\4700 - Water\Water New\4 - PROJECT\60532482 - South Essex SFRA\40 GIS\Project Files\MXD\Figure 3.2 Bedrock Geology.mxd

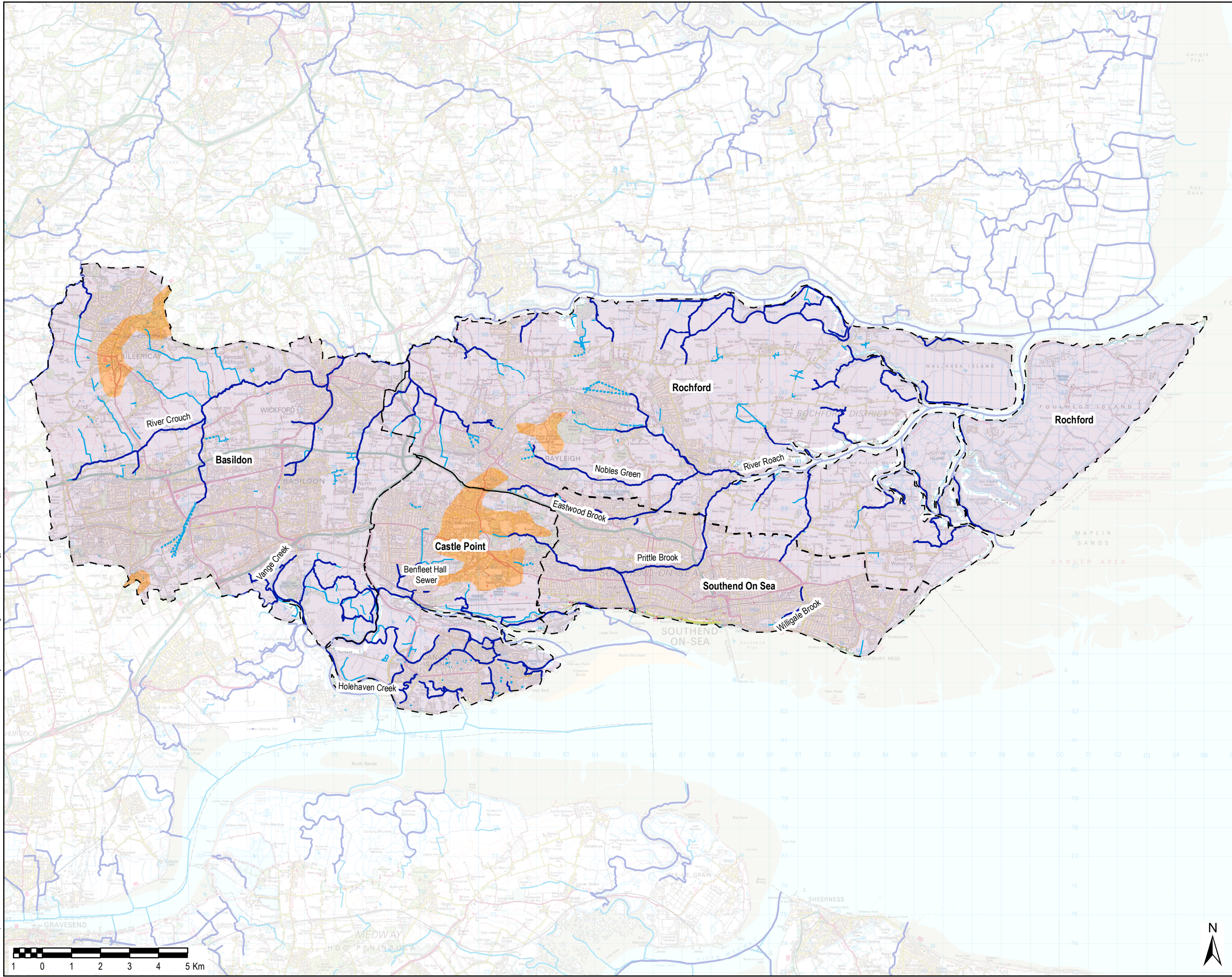

THIS DRAWING IS TO BE USED ONLY FOR THE PURPOSE OF ISSUE THAT IT WAS ISSUED FOR AND IS SUBJECT TO AMENDMENT

LEGEND

- Council Boundary
- Main River
- Ordinary Watercourse
- Culvert

Bedrock Geology

- Bracklesham Group and Barton Group (Undifferentiated) - Sand, Silt and Clay
- Thames Group - Clay, Silt, Sand and Gravel

NOTES

1. The British Geological Survey (BGS) data at the 1:625,000 scale as illustrated on this map is generalised and geological interpretation should be used only as a guide to geology at a local level. Detailed site investigations are required to provide site specific geological data.

Copyright
© Ordnance Survey Crown copyright. All rights reserved. Contains Environment Agency information
© Environment Agency and/or database rights 2017.
Based upon BGS Geology 625k, with the permission of the British Geological Survey.

Purpose of Issue
FINAL

Client
Basildon Council
BASILDON - BILLERICAY - WICKFORD
castlepoint
Rochford District Council
southend on sea
BOROUGH COUNCIL

Project Title
SOUTH ESSEX
LEVEL 1 SFRA

Drawing Title
BEDROCK GEOLOGY

Drawn KLD	Checked JW	Approved CP	Date 13/04/2018
AECOM Internal Project No. 60532482		Scale @ A3 1:120,000	

THIS DOCUMENT HAS BEEN PREPARED PURSUANT TO AND SUBJECT TO THE TERMS OF AECOM'S APPOINTMENT BY ITS CLIENT. AECOM ACCEPTS NO LIABILITY FOR ANY USE OF THIS DOCUMENT OTHER THAN BY ITS ORIGINAL CLIENT OR FOLLOWING AECOM'S EXPRESS AGREEMENT TO SUCH USE, AND ONLY FOR THE PURPOSES FOR WHICH IT WAS PREPARED AND PROVIDED.

AECOM
Alencon Link, Basingstoke
Hampshire, RG21 7PP
Telephone (01256) 310200
Fax (01256) 310201
www.aecom.com

AECOM

Drawing Number FIGURE 3.2	Rev 1
------------------------------	----------