

File Name: \\ba-wip-003\700 - Water\Water New4 - PROJECTS\603\6032482 - South Essex SFRA\40 GIS\Project Files\MXD\Figure 4.1a River Crouch Modelled Outlines Including Climate Change.mxd

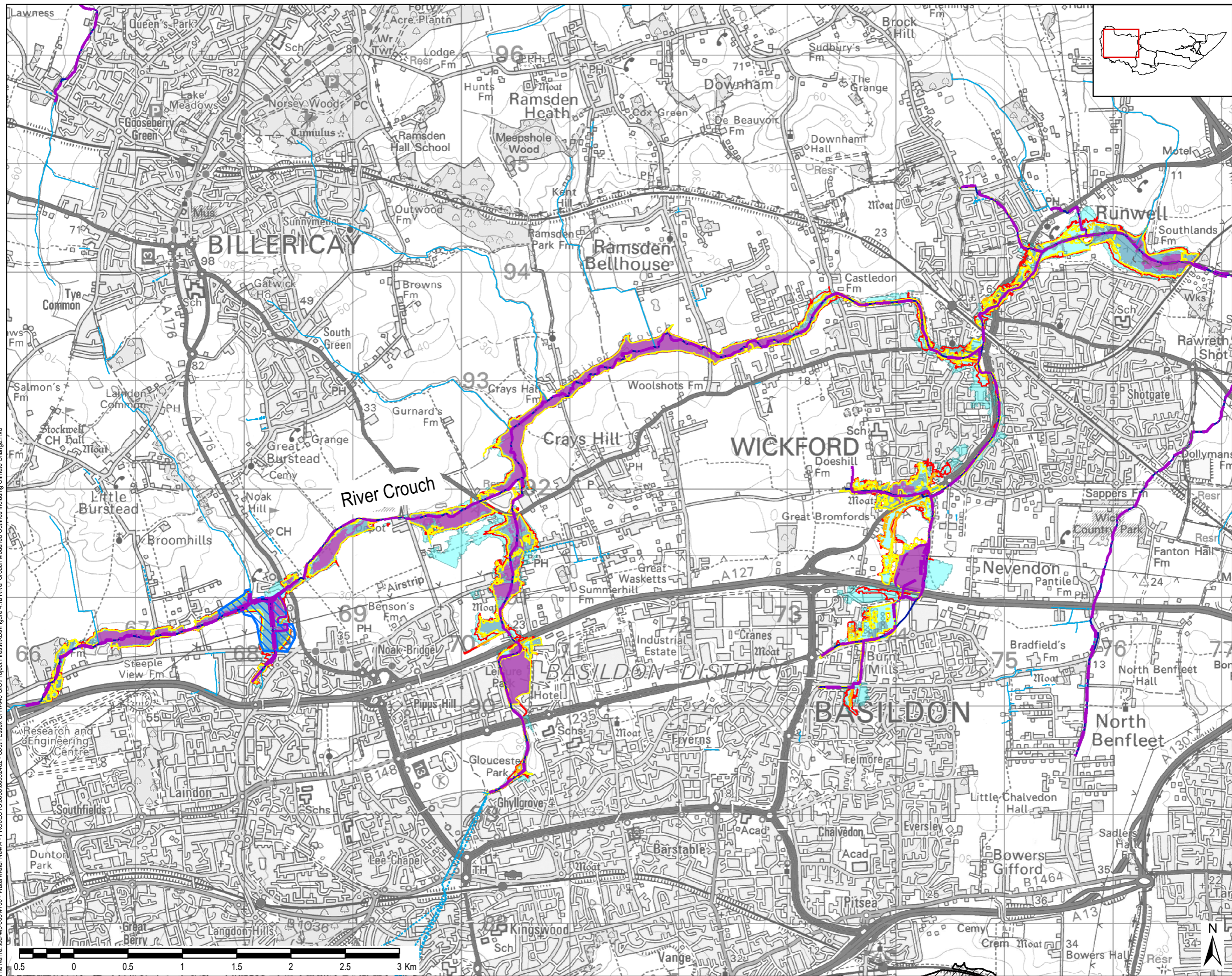

THIS DRAWING IS TO BE USED ONLY FOR THE PURPOSE OF ISSUE THAT IT WAS ISSUED FOR AND IS SUBJECT TO AMENDMENT

LEGEND

- Council Boundary
- Main River
- Ordinary Watercourse
- Culvert
- Flood Defence (AIMS)
- Area Benefiting from Flood Defence
- Flood Storage Area
- Modelled 0.1% AEP Outline
- Modelled 1% AEP Outline
- Modelled 5% AEP Outline
- Flood Zone - Climate Change 1% AEP + 25%
- Flood Zone - Climate Change 1% AEP + 35%
- Flood Zone - Climate Change 1% AEP + 65%

NOTES

Hydraulic modelling of flooding from the River Crouch defines the extent of flooding during a 0.1% AEP, 1% AEP and 5% AEP flood event. The modelling considers the presence of flood defences.

Copyright © Ordnance Survey Crown copyright and database rights, 2017. Ordnance Survey 0100031673. Contains Environment Agency information © Environment Agency and/or database rights 2017.

Purpose of Issue
FINAL

Client
Basildon Council
BASILDON - BILLERICAY - WICKFORD
castlepoint
Rochford District Council
southend on sea BOROUGH COUNCIL

Project Title
SOUTH ESSEX
LEVEL 1 SFRA

Drawing Title
RIVER CROUCH
MODELLED OUTLINES
INCLUDING CLIMATE CHANGE

Drawn KLD	Checked JW	Approved CP	Date 13/04/2018
AECOM Internal Project No. 60532482		Scale @ A3 1:32,000	

THIS DOCUMENT HAS BEEN PREPARED PURSUANT TO AND IS SUBJECT TO THE TERMS OF AECOM'S APPOINTMENT BY ITS CLIENT. AECOM ACCEPTS NO LIABILITY FOR ANY USE OF THIS DOCUMENT OTHER THAN BY ITS ORIGINAL CLIENT OR FOLLOWING AECOM'S EXPRESS AGREEMENT TO SUCH USE, AND ONLY FOR THE PURPOSES FOR WHICH IT WAS PREPARED AND PROVIDED.

AECOM
South House
Alencon Link, Basingstoke
Hampshire, RG21 7PP
Telephone (01256) 310200
Fax (01256) 310201
www.aecom.com

Drawing Number FIGURE 4.1A	Rev 1
-------------------------------	----------

AECOM