

File Name: lba-wip-003700 - WaterWater New4 - PROJECTS\60532482 - South Essex SFRA\4.0 GIS\Project Files\MXDs\Figure 4.4 5.4 6.4 7.4 Areas Susceptible to Ground Water Flooding.mxd

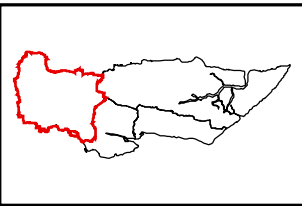
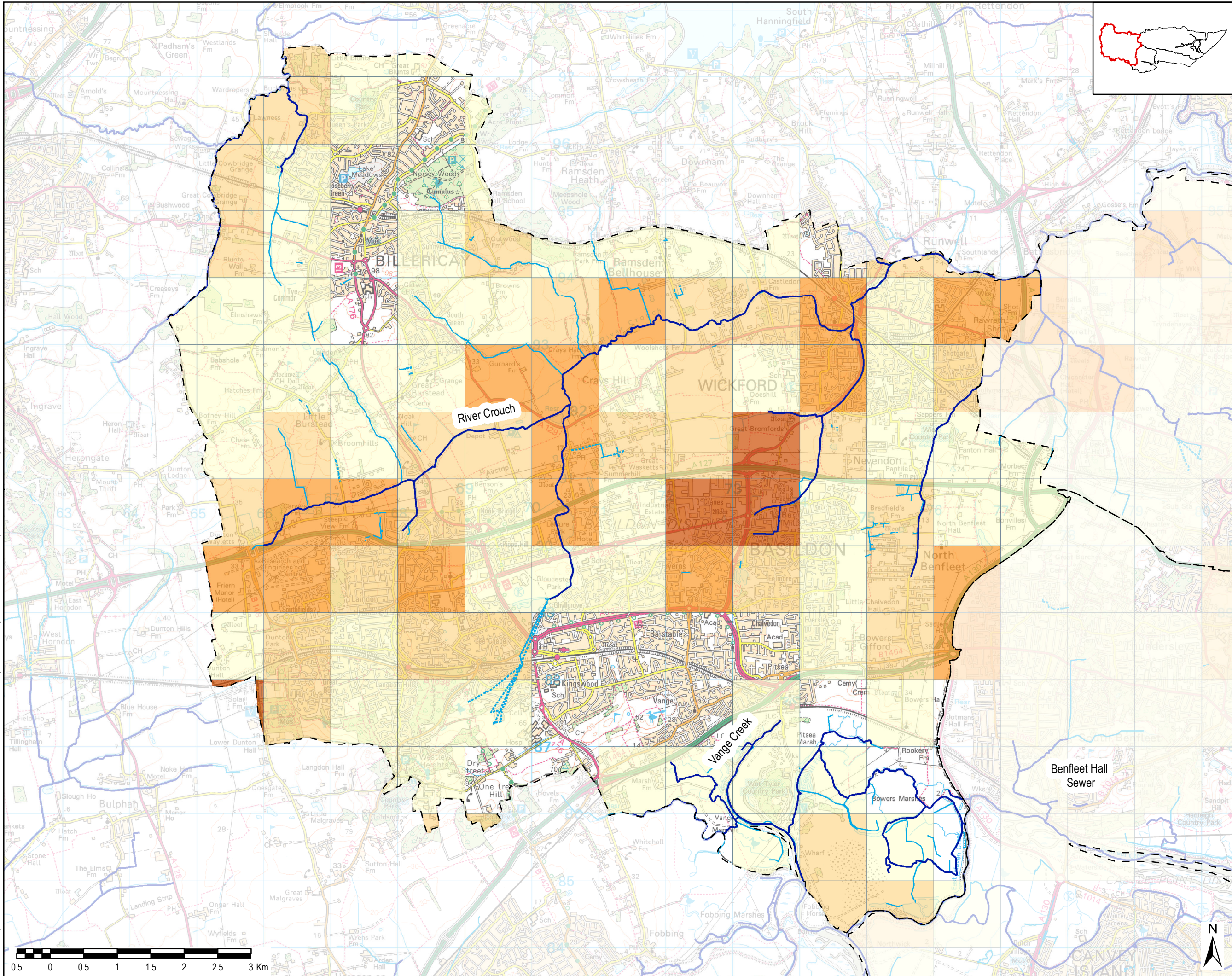

THIS DRAWING IS TO BE USED ONLY FOR THE PURPOSE OF ISSUE THAT IT WAS ISSUED FOR AND IS SUBJECT TO AMENDMENT

LEGEND

- Council Boundary
- Main River
- Ordinary Watercourse
- Culvert

Areas Susceptible to Groundwater Flooding - Level of Risk

- >= 75%
- >= 50% < 75%
- >= 25% < 50%
- < 25%

NOTES

1. This map is intended to provide a strategic over-view of susceptibility to groundwater flooding and should not be used to assess flood risk for individual properties.

2. Absence of values for any grid square means that no part of that square is identified as being susceptible to groundwater emergence.

Copyright
© Ordnance Survey Crown copyright and database rights, 2017. Ordnance Survey 0100031673.
Contains Environment Agency information
© Environment Agency and/or database rights 2017.

Purpose of Issue
FINAL

Client
Basildon Council
BASILDON - BILLERICA - WICKFORD
castlepoint
Rochford District Council
southend on sea
BOROUGH COUNCIL

Project Title
**SOUTH ESSEX
LEVEL 1 SFRA**

Drawing Title
**AREAS SUSCEPTIBLE TO
GROUNDWATER FLOODING**

Drawn KLD	Checked JW	Approved CP	Date 11/04/2018
AECOM Internal Project No. 60532482		Scale @ A3 1:52,000	

THIS DOCUMENT HAS BEEN PREPARED PURSUANT TO AND SUBJECT TO THE TERMS OF AECOM'S APPOINTMENT BY ITS CLIENT. AECOM ACCEPTS NO LIABILITY FOR ANY USE OF THIS DOCUMENT OTHER THAN BY ITS ORIGINAL CLIENT OR FOLLOWING AECOM'S EXPRESS AGREEMENT TO SUCH USE, AND ONLY FOR THE PURPOSES FOR WHICH IT WAS PREPARED AND PROVIDED.

AECOM
South House
Alencon Link, Basingstoke
Hampshire, RG21 7PP
Telephone (01256) 310200
Fax (01256) 310201
www.aecom.com

Drawing Number
FIGURE 4.4

Rev
1

AECOM