

File Name: lba-wip-003V700 - WaterWater New4 - PROJECTS\60536032482 - South Essex SFRA\40 GIS\Project Files\MXDs\Figure 4.5.5.6.5.6.5.7.5 Sewer Flooding.mxd

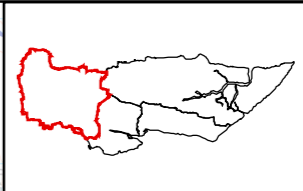
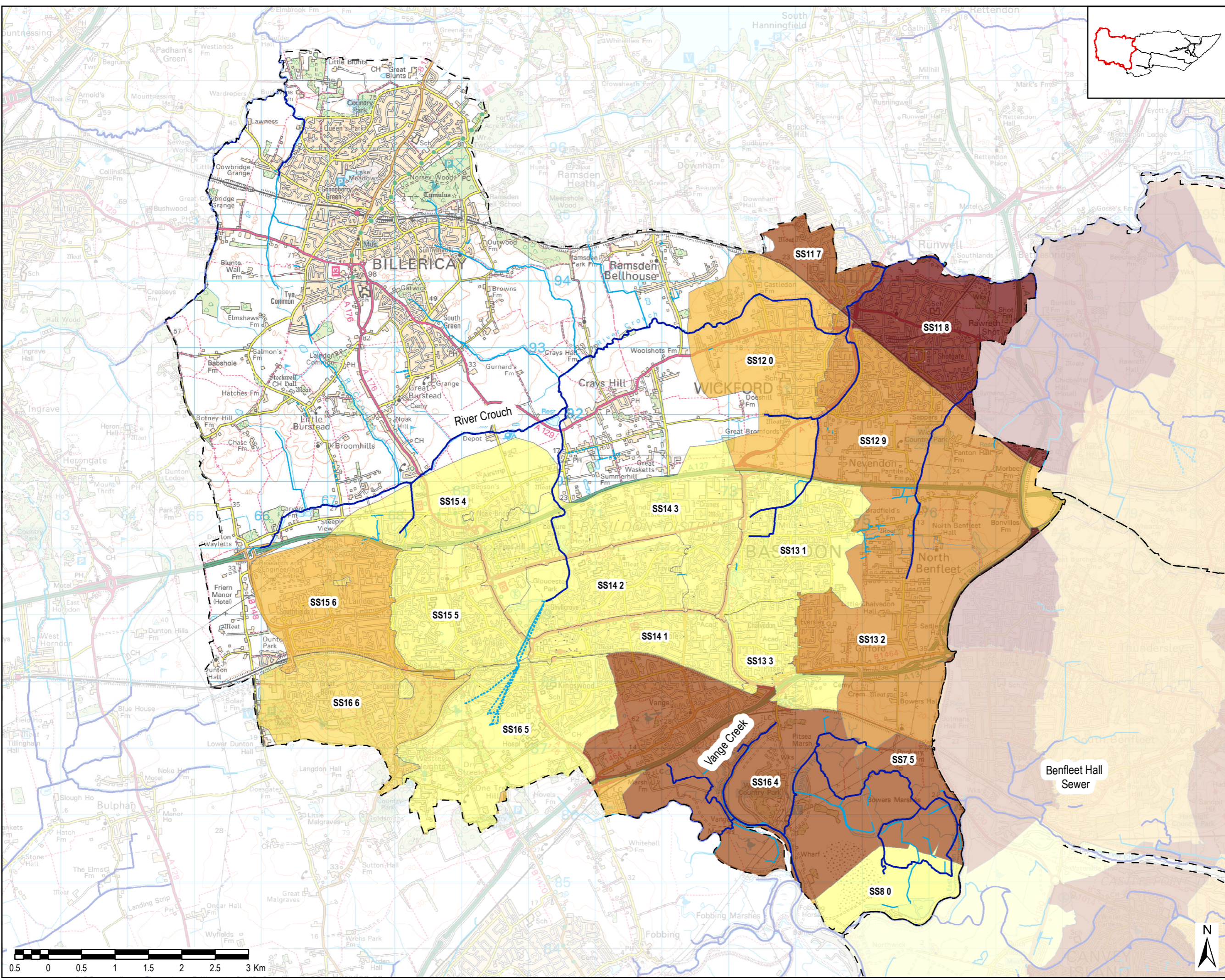

THIS DRAWING IS TO BE USED ONLY FOR THE PURPOSE OF ISSUE THAT IT WAS ISSUED FOR AND IS SUBJECT TO AMENDMENT

**LEGEND**

- Council Boundary
- Main River
- Ordinary Watercourse
- Culvert

**DG5: Flooding Incidents by Postcode**

- 0
- 1
- 2-3
- 4-5
- 6-10
- 11-30

**NOTES**

1. This map is intended to provide a strategic overview of historic sewer flooding and should not be used to assess flood risk for individual properties.

Copyright  
 © Ordnance Survey Crown copyright and database rights, 2017. Ordnance Survey 0100031673.  
 Contains Environment Agency information © Environment Agency and/or database rights 2017.  
 Contains Royal Mail data © Royal Mail copyright and database right 2015. Contains National Statistics data © Crown copyright and database right 2015.

Purpose of Issue **FINAL**

Client

Project Title  
**SOUTH ESSEX LEVEL 1 SFRA**

Drawing Title  
**SEWER FLOODING**

Drawn KLD	Checked JW	Approved CP	Date 11/04/2018
AECOM Internal Project No. 60532482		Scale @ A3 1:52,000	

THIS DOCUMENT HAS BEEN PREPARED PURSUANT TO AND SUBJECT TO THE TERMS OF AECOM'S APPOINTMENT BY ITS CLIENT. AECOM ACCEPTS NO LIABILITY FOR ANY USE OF THIS DOCUMENT OTHER THAN BY ITS ORIGINAL CLIENT OR FOLLOWING AECOM'S EXPRESS AGREEMENT TO SUCH USE, AND ONLY FOR THE PURPOSES FOR WHICH IT WAS PREPARED AND PROVIDED.

AECOM  
 South House  
 Alencon Link, Basingstoke  
 Hampshire, RG21 7PP  
 Telephone (01256) 310200  
 Fax (01256) 310201  
 www.aecom.com

Drawing Number **FIGURE 4.5** Rev **1**

