

File Name: \\ba-wip-0034700 - Water\Water New4 - PROJECTS\60532482 - South Essex SFRA\40 GIS\Project Files\MXD\Figure 4.1 5.1 6.1 7.1 Fluvial and Tidal Flood Zones.mxd

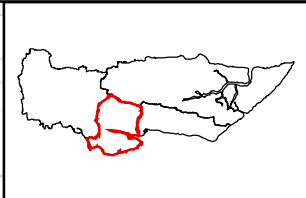
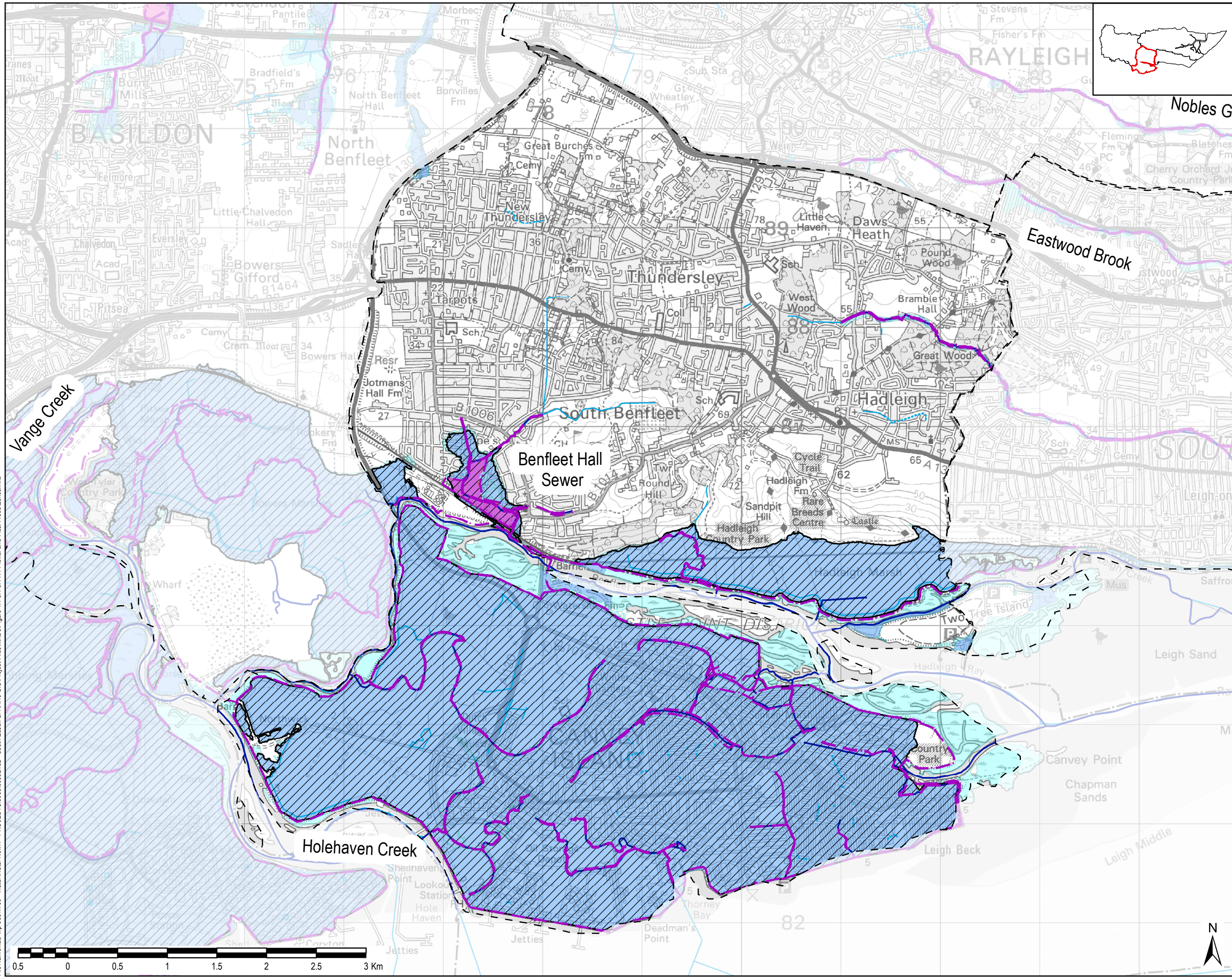

THIS DRAWING IS TO BE USED ONLY FOR THE PURPOSE OF ISSUE THAT IT WAS ISSUED FOR AND IS SUBJECT TO AMENDMENT

LEGEND

- Council Boundary
- Main River
- Ordinary Watercourse
- Culvert
- Flood Defence (AIMS)
- Area Benefiting from Flood Defence
- Flood Storage Area
- Flood Zone 2 (0.1 AEP)
- Flood Zone 3 (1% AEP fluvial, and 0.5% AEP tidal)
- Flood Zone 3b (5% AEP)

NOTES

1. Flood Zone 2 and Flood Zone 3 are taken from the Environment Agency's Flood Map for Planning. This Environment Agency Flood Zone data defines the extent of flooding from rivers and the sea without considering the presence of flood defences. The reason for this approach is to make an allowance for the residual flood risk in the event of a failure or breach/overlapping of the flood defences. This approach raises the awareness of flood risk in defended areas and helps to ensure that this is not discounted as part of development, but is managed approximately.

2. Flood Zone 3b is defined using modelled extents for the 5% AEP fluvial event where modelled data was available.

Copyright
© Ordnance Survey Crown copyright and database rights, 2017. Ordnance Survey 0100031673.
Contains Environment Agency information
© Environment Agency and/or database rights 2017.

Purpose of Issue
FINAL

Client
Basildon Council
BASILDON - BILLERICAY - WICKFORD
castlepoint
Rochford District Council
southend on sea
BOROUGH COUNCIL

Project Title
**SOUTH ESSEX
LEVEL 1 SFRA**

Drawing Title
**FLUVIAL AND TIDAL
FLOOD ZONES**

Drawn KLD	Checked JW	Approved CP	Date 20/04/2018
AECOM Internal Project No. 60532482		Scale @ A3 1:35,000	

THIS DOCUMENT HAS BEEN PREPARED PURSUANT TO AND IS SUBJECT TO THE TERMS OF AECOM'S APPOINTMENT BY ITS CLIENT. AECOM ACCEPTS NO LIABILITY FOR ANY USE OF THIS DOCUMENT OTHER THAN BY ITS ORIGINAL CLIENT OR FOLLOWING AECOM'S EXPRESS AGREEMENT TO SUCH USE, AND ONLY FOR THE PURPOSES FOR WHICH IT WAS PREPARED AND PROVIDED.

AECOM
South House
Alencon Link, Basingstoke
Hampshire, RG21 7PP
Telephone (01256) 310200
Fax (01256) 310201
www.aecom.com

AECOM

Drawing Number FIGURE 5.1	Rev 1
-------------------------------------	-----------------