

File Name: \\ba-wip-003\700 - Water\Water New\4 - PROJECTS\60532482 - South Essex SFRA\40 GIS\Project Files\MXDs\Figure 4.6.5.6.6.6.7.6 Flood Warning Areas.mxd

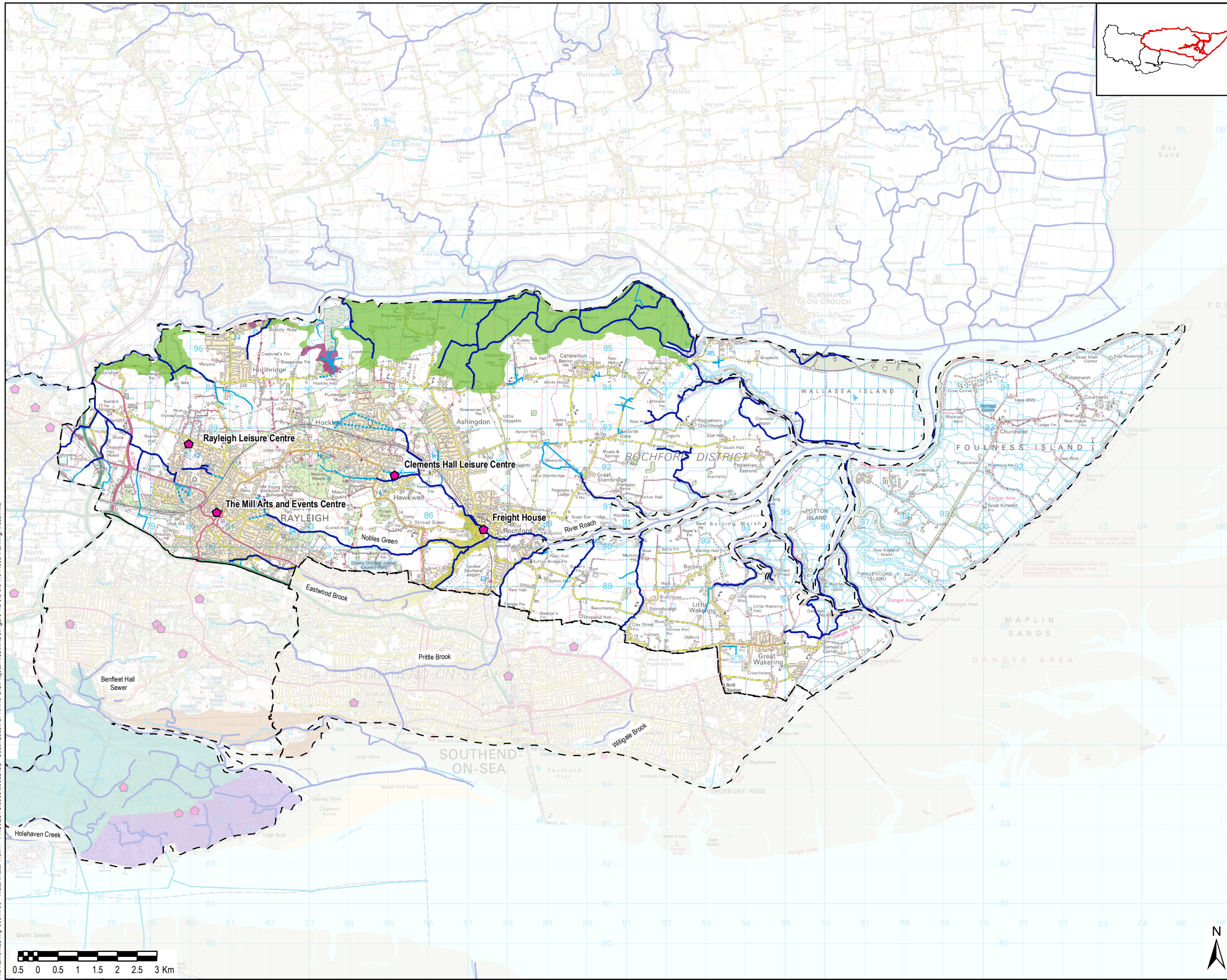

THIS DRAWING IS TO BE USED ONLY FOR THE PURPOSE OF ISSUE THAT IT WAS ISSUED FOR AND IS SUBJECT TO AMENDMENT

LEGEND

- Council Boundary
- Main River
- Ordinary Watercourse
- Culvert
- Emergency Rest Centre

Flood Warning Area

- Canvey Island North
- Canvey Island South
- Eastwood Brook from downstream of Rayleigh Weir and the Prittlewell Brook to Southend Airport
- Hullbridge waterside properties
- Leigh On Sea frontage from Chalkwell to Hadleigh Marshes including Two tree Island
- River Crouch from Noak Bridge to Runwell, including Wickford
- Shellhaven to Grays including Tilbury
- Tidal River Crouch from Creeksea to Battlesbridge

NOTES

1. The Environment Agency provides a free flood warning service for many areas at risk of flooding from rivers and sea. This can provide advance notice of flooding and provide time to prepare.

2. The Environment Agency issues flood warnings to homes and businesses when flooding is expected. Upon receipt of a warning, residents should take immediate action.

Copyright
© Ordnance Survey Crown copyright and database rights, 2017. Ordnance Survey 0100031673.
Contains Environment Agency information
© Environment Agency and/or database rights 2017.

Purpose of Issue
FINAL

Client
Basildon Council
BASILDON - BILLELICKY - WICKFORD
castlepoint
Rochford District Council
southend on sea
BOROUGH COUNCIL

Project Title
**SOUTH ESSEX
LEVEL 1 SFRA**

Drawing Title
FLOOD WARNING AREAS

Drawn KLD	Checked JW	Approved CP	Date 11/04/2018
AECOM Internal Project No. 60532482		Scale @ A3 1:88,000	

THIS DOCUMENT HAS BEEN PREPARED PURSUANT TO AND SUBJECT TO THE TERMS OF AECOM'S APPOINTMENT BY ITS CLIENT. AECOM ACCEPTS NO LIABILITY FOR ANY USE OF THIS DOCUMENT OTHER THAN BY ITS ORIGINAL CLIENT OR FOLLOWING AECOM'S EXPRESS AGREEMENT TO SUCH USE, AND ONLY FOR THE PURPOSES FOR WHICH IT WAS PREPARED AND PROVIDED.

AECOM
Scott House
Alencon Link, Basingstoke
Hampshire, RG21 7PP
Telephone (01256) 310200
Fax (01256) 310201
www.aecom.com

AECOM

Drawing Number
FIGURE 6.6

Rev
1