

File Name: K:\5004 - Information Systems\60532482 - South Essex SFRA\02 Maps\Inundation Maps\Figure E52e Breach SOU07 Time to inundation - 2116 with climate change 0.1 AEP.mxd

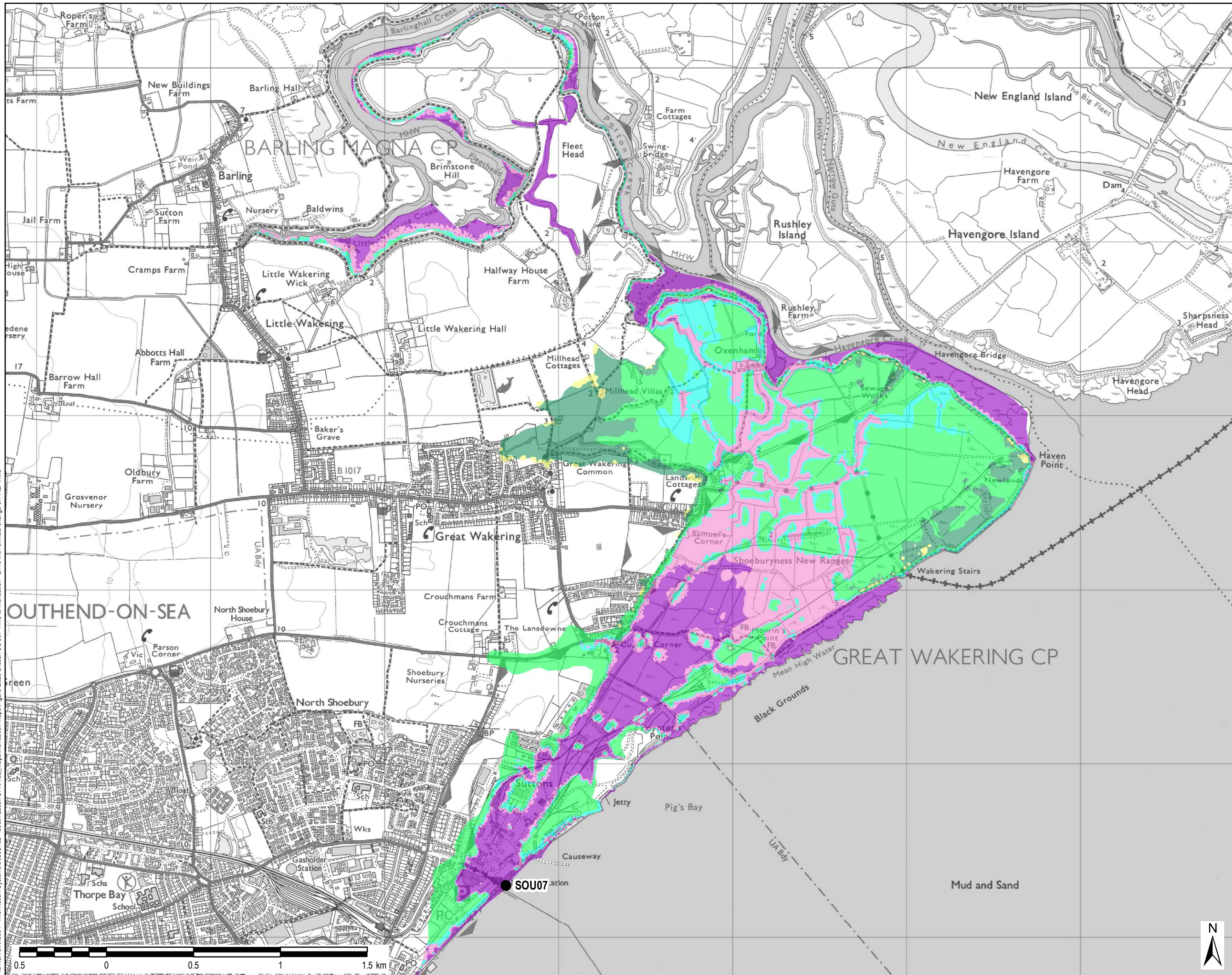

THIS DRAWING IS TO BE USED ONLY FOR THE PURPOSE OF ISSUE THAT IT WAS ISSUED FOR AND IS SUBJECT TO AMENDMENT

LEGEND

● Breach Location

Time to Inundation (Hours)

- < 1 Hour
- 1 - 4 Hours
- 4 - 8 Hours
- 8 - 12 Hours
- 12 - 16 Hours
- 16 to 20 Hours
- > 20 Hours

NOTES

Time to inundation mapping illustrates the length of time from a breach before floodwaters reach a particular site. This information is particularly useful for emergency planning as it provides details of the time available for evacuation to a place of safety.

Time zero is set to the time when tidal water enters the specific breach. This means that the <1 hour band encompasses all areas that are inundated (wet) within the first hour of water travelling through the specific breach and into the flood cell. Further bands have been produced to show wet cells at: 1-4 hours, 4-8 hours, 8-12 hours, 12 to 16 and 16-20 hours. Time to inundation is specific to each breach location.

Mapping has been provided for the 1 in 1000 year + CC event as it represents the most conservative scenario and should be used for emergency planning purposes when considering safe access/egress routes from any potential development site.

Copyright
© Ordnance Survey Crown copyright and database rights, 2017. Ordnance Survey 0100031673.
Contains Environment Agency information
© Environment Agency and/or database rights 2017.

Purpose of Issue
FINAL

Client
Basildon Council
BASILDON - BILLERICAY - WICKFORD
castlepoint
Rochford District Council
southend on sea
BOROUGH COUNCIL

Project Title
**SOUTH ESSEX
LEVEL 1 SFRA**

Drawing Title
**BREACH SOU07
TIME TO INUNDATION
2116 WITH CLIMATE CHANGE
0.1% AEP**

Drawn JW	Checked BB	Approved CP	Date 09/04/2018
-------------	---------------	----------------	--------------------

AECOM Internal Project No.
60532482

Scale @ A3
1:20,000

THIS DOCUMENT HAS BEEN PREPARED PURSUANT TO AND SUBJECT TO THE TERMS OF AECOM'S APPOINTMENT BY ITS CLIENT. AECOM ACCEPTS NO LIABILITY FOR ANY USE OF THIS DOCUMENT OTHER THAN BY ITS ORIGINAL CLIENT OR FOLLOWING AECOM'S EXPRESS AGREEMENT TO SUCH USE, AND ONLY FOR THE PURPOSES FOR WHICH IT WAS PREPARED AND PROVIDED.

AECOM
South House
Alençon Link, Basingstoke
Hampshire, RG21 7PP
Telephone (01256) 310200
Fax (01256) 310201
www.aecom.com

AECOM

Drawing Number FIGURE E52e	Rev 1
--------------------------------------	-----------------